

# LEG 10

6.43 Mi.-Moderate

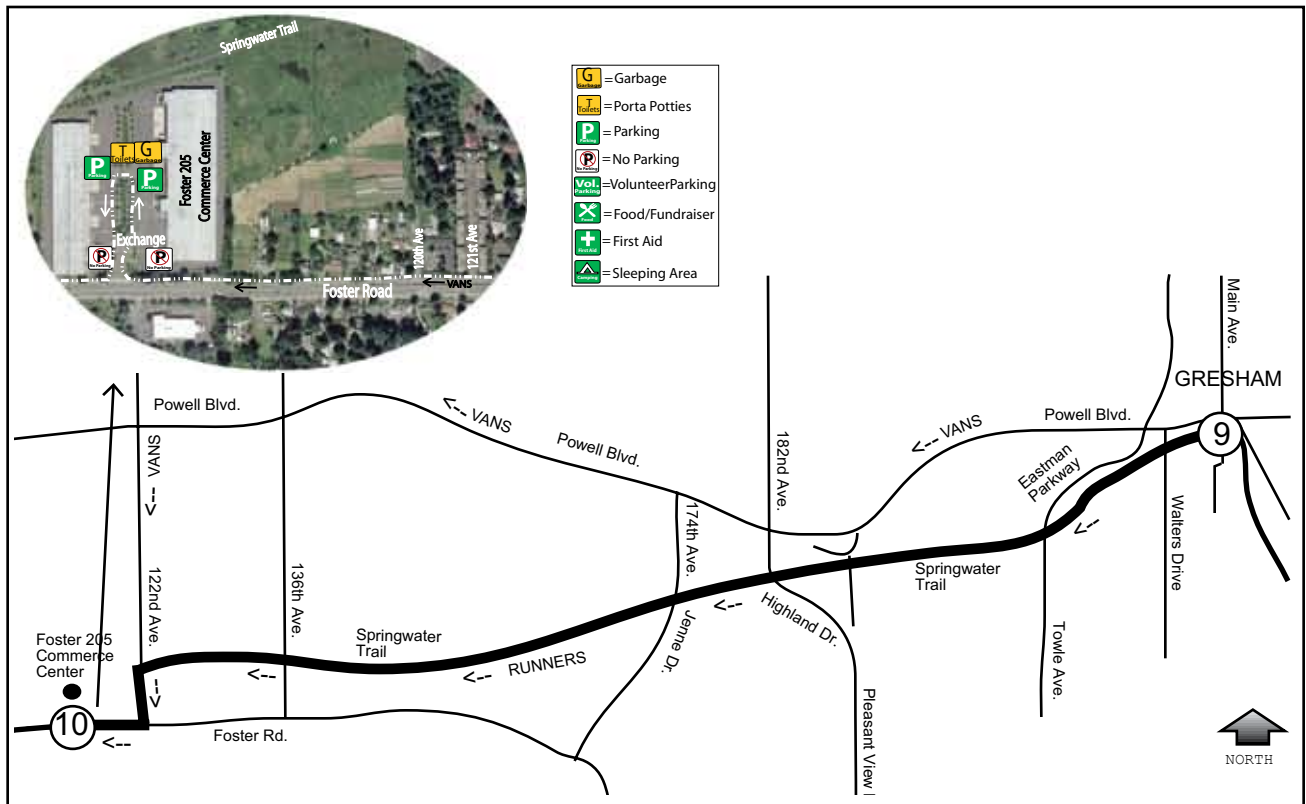

### LEG DESCRIPTION:

Long leg mostly along Springwater Trail then city streets over relatively rolling and flat terrain. Water will not be provided. Plan ahead if needed.

### LEG NOTES:

Limited access to runner. From Ex. 9, vans continue on Powell Blvd/HWY 26 for approx. 5.5 miles to 122nd Ave, (turn left) then continue 1.4 miles to Foster Rd (turn right) and continue .37 mi. to Exchange. Van parking at Foster 205 Commerce Center.

### EXCH ADDRESS:

11601 SE Foster Road  
Portland, OR 97266

### LEG LEGEND:

- 0.00 Main City Park (Gresham)  
Exchg #9 @ South Main Ave.  
/ Springwater Trail
- ↑ 0.93 Towel Ave. / Eastman Pkwy

- ↑ 1.90 W. Powell Loop
- ↑ 2.32 SE 182nd Ave.
- 2.79 SE 174th Ave./Jenne Rd.
- ← 2.80 Circle Ave.
- 3.38 Springwater Trail
- ↑ 4.88 136th Ave.
- ← 5.56 122nd Ave.
- 5.82 122nd Ave./SE Foster Rd.
- 6.43 Foster 205 Commerce Center Exchg. #10 @ Foster Road near 116th.

