

# LEG 35 7.28 Mi.-Hard

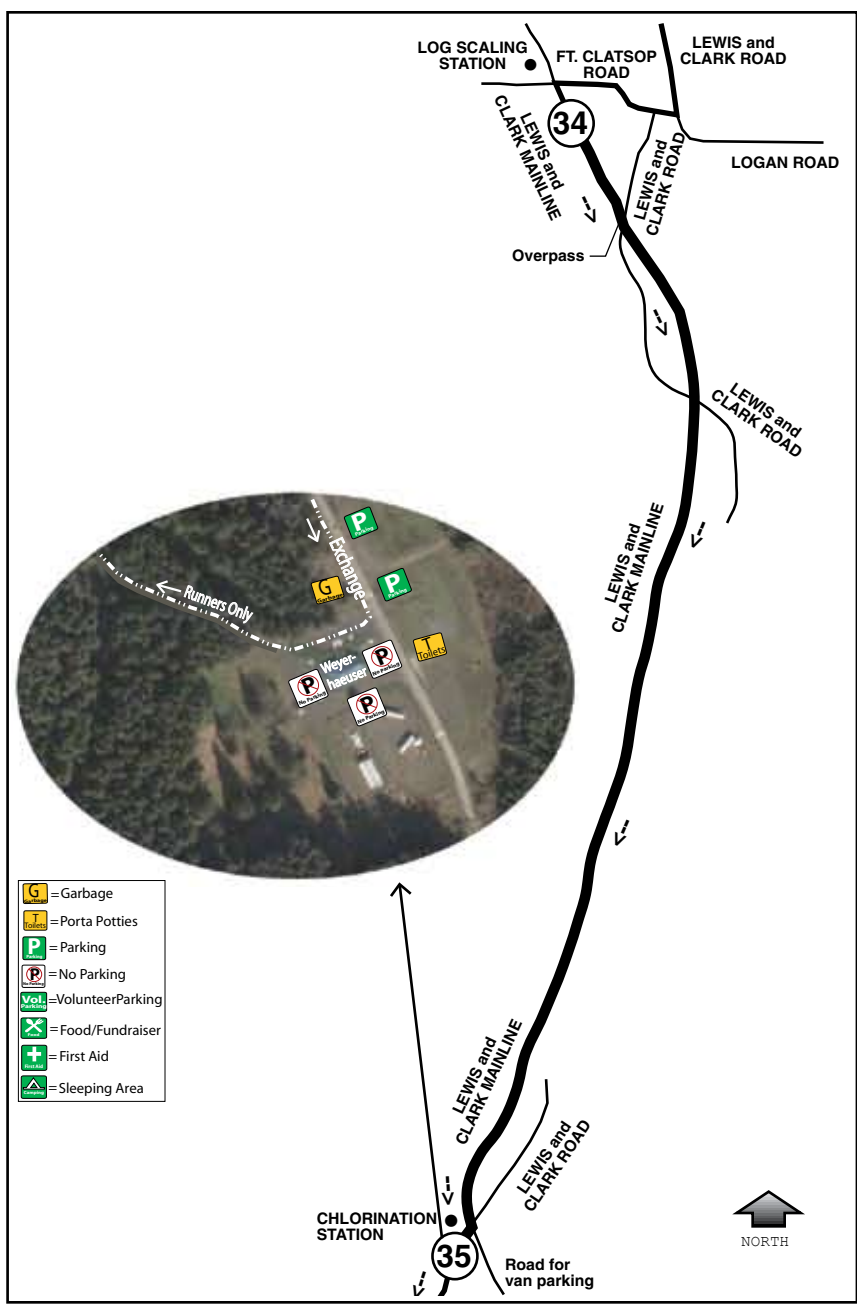

**LEG DESCRIPTION:**  
Gently rolling terrain along a combination of paved and gravel roads.

**IMPORTANT:**  
VANS ARE NOT ALLOWED ON THIS LEG. ONLY VAN 2 IS ALLOWED TO PROCEED AHEAD ON THE VAN ROUTE ALONG LOGAN RD. AND LEWIS AND CLARK RD. - SEE DRIVERS GUIDE (PAGE 19)

**EXCH. ADDRESS:**  
86645 Lewis & Clark Road  
Seaside, OR 97138

**LEG NOTES:**  
NO PARKING ON ROAD SHOULDERS. Van parking down private Weyerhaeuser road off Lewis & Clark Rd.

Water will not be provided. Plan ahead, pack your own if needed, and don't litter!

**LEG LEGEND:**  
Note: Gate is locked until race day: leg not accessible prior.

- 0.00 Log Scaling Station Exchange #34 @ Lewis and Clark Mainline
- ↑ 0.98 Overpass
- ↑ 1.98 Stop sign @ Lewis and Clark Mainline / Lewis and Clark Road
- ↑ 6.49 Chlorination Plant @ Lewis and Clark Mainline / Lewis and Clark Rd
- 7.28 Exchange #35 on un-named road (near Crown Camp Rd)

